55th ANNUAL REPORT

1906

Young Men's Christian Association of the City of Montreal

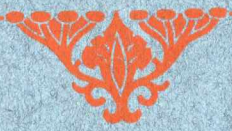

THE WITNESS PRESS
MONTREAL

ALGONQUIN NATIONAL PARK

GRAND TRUNK RAILWAY SYSTEM

A 2,000,000 of ONTARIO
ACRE FISH AND GAME PRESERVE

Interspersed with 1,200 Lakes and Rivers

Speckled trout, black bass, and salmon trout abound. Magnificent canoe trips. A paradise for the camper and angler. Altitude nearly 2,000 feet above sea level. Pure and exhilarating atmosphere. A beautifully illustrated publication giving full description, maps, etc., sent free on application to

G. T. BELL, Gen. Pass. and Ticket Agt., Montreal
Canada

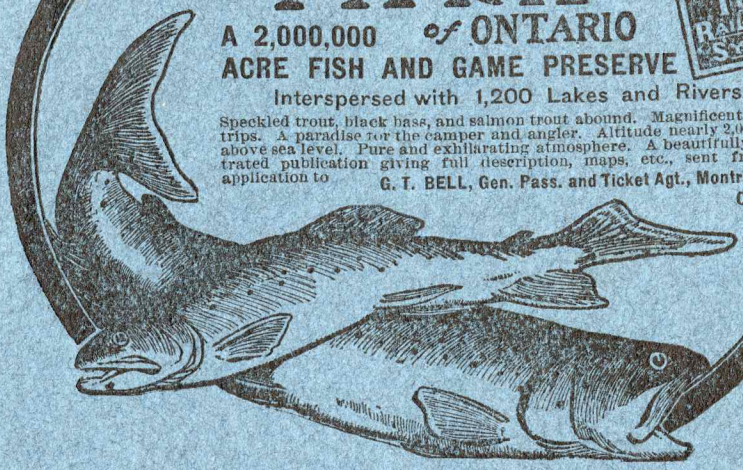

TEMAGAMI

GRAND TRUNK RAILWAY SYSTEM

A Peerless Region for the Tourist, Camper, Canoeist, Angler, and Sportsman

A new territory accessible by rail and offering the best fishing and shooting in America. Scenery unexcelled, Hay Fever unknown, magnificent canoe trips. Black bass, speckled trout, lake trout, wall-eyed pike in abundance. Moose, deer, bear, partridge, and other game during hunting season.

Handsomely illustrated book telling you all about it sent free on application to

G. T. BELL
Gen. Pass. & Ticket Agent
MONTREAL
Can.

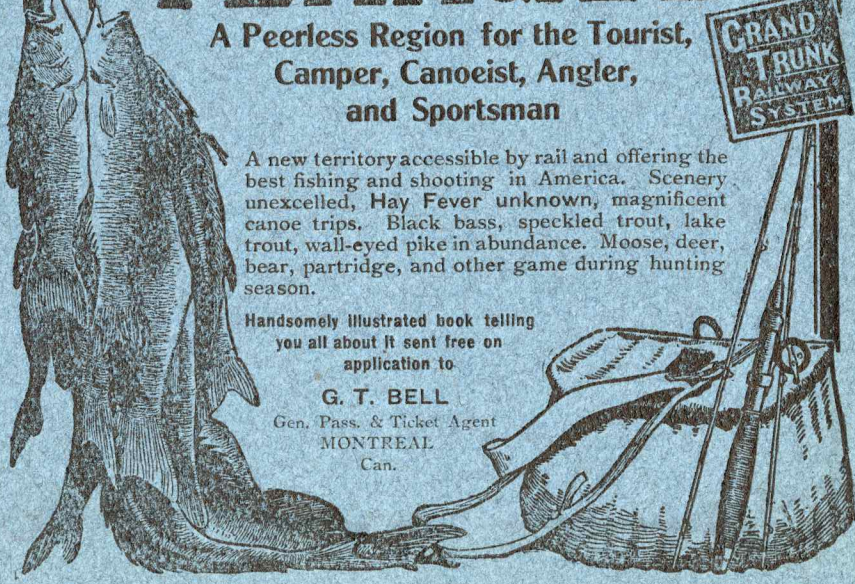

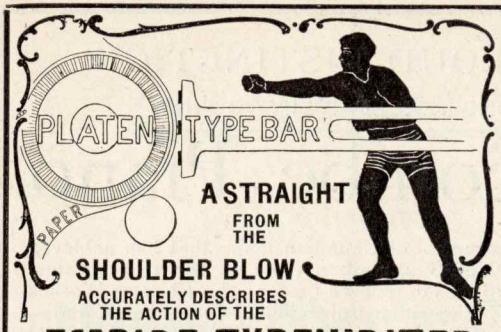

A STRAIGHT
FROM
THE
SHOULDER BLOW
ACCURATELY DESCRIBES
THE ACTION OF THE

EMPIRE TYPEWRITER

Features

SPEED

SIMPLICITY OF CONSTRUCTION

DURABILITY

VISIBILITY OF WRITING

QUICK
CLEAN
PRINTING
and
ACCURATE
ALIGNMENT
ARE THE
RESULTS

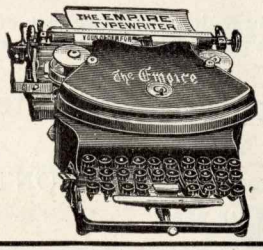

PRICE
$60.00

Write for particulars to
THE WILLIAMS MANFG. CO.,
Limited
P. O. BOX 2424
MONTREAL

The Bedford Suit Case

The Bedford is a friend in need to the man who has a rough road to travel. It is cowhide clean through; there is no sheepskin about it. It used to be worth $5.00, but leather has gone up so that its present value is $5.50.

Our Special Price $3.95

The John Murphy Company Limited

The

Huddersfield Importing Co.

Room 27
Y.M.C.A.

WE are not the only importers of the better qualities of Woolen and Worsted Goods, but we have a selection of patterns of Serges, Tweeds, Vicunas, Meltons, etc., which for prices and quality cannot be beaten. We have made arrangements with several tailors for the making up of the suits. Come and see our goods, or write for patterns. **Give us a trial, and we will save you 20 per cent. on your suits.**

Ladies' Costume Cloths a Specialty

Open evenings 7 to 8, or by appointment Saturdays 2 to 5.

THE PROUD DISTINCTION

BELONGS EXCLUSIVELY TO THE

Newcombe Piano

of being the only instrument of Canadian make that has achieved the HIGHEST HONORS abroad, notably at the two greatest International Competitions of modern times: the Chicago World's Fair of 1903, and the Exposition Universelle Internationale, Paris, 1900, at which a Jury of Experts awarded the NEWCOMBE PIANO the Gold Medal, in competition with nearly three hundred exhibitors.

Our easy system of payment makes the possession of the Gold Medal NEWCOMBE possible to people of moderate means.

WILLIS & CO., Limited

SOLE AGENTS

600-602 St. Catherine Street West MONTREAL

PHONE UP 2686

THE TROY LAUNDRY

FOR THE BEST Laundry Service

OFFICE and FACTORY

VERDUN

PHONE MAIN 3644

FOR

PICTURES FRAMES or MIRRORS

GO TO

Malone Moulding & Framing Co.

48 BEAVER HALL HILL

UPTOWN 1861

Artistic Framing a Specialty

55TH ANNUAL REPORT

OF THE

Young Men's Christian Association

ORGANIZED
IN
NOVEMBER 1851

—

INCORPORATED
IN
DECEMBER 1870

VICTORIA SQUARE
BUILDING
OPENED IN 1872

—

DOMINION SQUARE
BUILDING
OPENED IN 1891

OF THE CITY OF MONTREAL

PRESENTED AT THE ANNUAL MEETING HELD ON TUESDAY EVENING
MAY 15TH, 1906

MONTREAL
The Witness Press
1906

Proceedings of 55th Annual Meeting

The Fifty-Fifth Annual Meeting of the Young Men's Christian Association, was held on Tuesday evening, May 15th, 1906.

At 6.30 o'clock the Board of Directors and Committeemen sat down to tea in the Lecture Hall and Board Room, served by the Ladies' Auxiliary.

After tea Mr. C. H. Goode, of Adelaide, South Australia, and Rev. W. J. Southam, of Hong Kong, spoke concerning Association work in their respective countries.

The Annual Meeting assembled in Association Hall at 8.15 o'clock, Mr. John W. Ross, President, in the chair.

After devotional exercises, the report of the Membership Committee was read by Mr. G. A. Barrat.

Mr. L. H. Packard, Treasurer, presented the financial statement, showing a balance of $66.98 on hand.

The annual report of the Board of Directors was read by Mr. C. K. Calhoun.

Mr. W. Y. King read the report of the Foreign Work Committee; Mr. A. S. McAlister that of the Railroad Branch; and Mr. Calhoun the report of the Ladies' Auxiliary.

The reports of the Religious, Social, Educational, Physical, Junior, and Camp Committees were presented in printed form and briefly commented on in order by Messrs. G. E. Williams, J. K. McNutt, S. P. Leet, C. C. Holland, A. L. Paterson, B. S. R. Watson. On motion all the reports were adopted.

Mr. C. T. Williams nominated the following Directors for the ensuing three years:—L. H. Packard, Dr. W. F. Hamilton, C. W. Brown, S. P. Leet, R. C. Holden, John W. Ross, G. F. Johnston. These were unanimously elected.

A resolution was passed ratifying the action of the Board of Directors in adopting the metropolitan plan, and appointing a Committee of Management for the Dominion Square Building.

OFFICERS AND DIRECTORS, 1906-1907

President

JOHN W. ROSS

Vice-President

C. C. HOLLAND

Treasurer

L. H. PACKARD

Recording Secretary

GEO. LAMB

Board of Directors

Term expires May 1st, 1907

CHARLES T. WILLIAMS
H. B. AMES
JAMES W. KNOX
D. W. ROSS
CHARLES MANNING
D. BENTLEY
G. H. HARROWER

Term expires May 1st, 1908

JOHN KENNEDY
CHAS. CUSHING
R. H. BUCHANAN
R. L. CHARLTON
F. HOWARD WILSON
C. C. HOLLAND
W. M. BIRKS

Term expires May 1st, 1909

L. H. PACKARD
DR. W. F. HAMILTON
C. W. BROWN
SETH P. LEET
G. F. JOHNSTON
R. C. HOLDEN
JOHN W. ROSS

Advisory Directors

Term expires May 1st, 1907

DAVID YUILE
GEO. LAMB

Term expires May 1st, 1908

ABNER KINGMAN
ROBERT HENDERSON
ROBERT MUNRO

Term expires May 1st, 1909

GEO. HAGUE
JOHN MURPHY
H. J. MUDGE

General Secretary

D. A. BUDGE

COMMITTEES OF THE BOARD OF DIRECTORS

Executive

JOHN W. ROSS, *Chairman*

C. T. WILLIAMS — C. C. HOLLAND — L. H. PACKARD
G. H. HARROWER — R. L. CHARLTON

Finance

G. H. HARROWER, *Chairman*

G. F. JOHNSTON — J. W. ROSS — L. H. PACKARD
R. L. CHARLTON — R. HENDERSON — C. W. BROWN
R. C. HOLDEN — F. W. FAIRMAN — WM. CURRIE
C. T. HARE

Vacancies

S. P. LEET — G. F. JOHNSTON — L. H. PACKARD — W. M. BIRKS

Permanent Camp

C. T. WILLIAMS — B. S. R. WATSON — LEMUEL CUSHING

Committee of Management Dominion Square Building

C. C. HOLLAND, *Chairman* — W. S. LESLIE, *Vice-Chairman*
C. K. CALHOUN, *Secretary* — G. E. WILLIAMS, *Recording Secretary*
G. W. BIRKS *Treasurer*

R. MUNRO — R. F. MARSHALL — J. W. MCCONNELL — W. E. CUSHING
G. A. ROSS — W. Y. KING — JAS. WILSON — A. L. PATERSON
J. K. MCNUTT — F. L. BENEDICT — B. S. R. WATSON
LEMUEL CUSHING — S. P. LEET — R. B. ROSS, JR.
G. C. WELLS — G. A. BARRAT — DR. A. H. GORDON

Committee of Management Railroad Branch, Point St. Charles

CHAS. MANNING, *Chairman* — A. S. MCALISTER, *Secretary*

THOS. MCHATTIE — GEO. YATES — H. W. REYNOLDS
A. A. MAVER — W. FARRAR — SAMUEL PUGH
H. A. WHITE — DR. GEO. HALL — D. W. ROSS
R. H. BUCHANAN — JOHN KENNEDY

Committee on East End

R. L. CHARLTON — G. H. HARROWER

Committee on North End

S. P. LEET — G. F. JOHNSTON — C. W. BROWN

OFFICERS AND COMMITTEES FOR CENTRAL BUILDING

Officers and Committees

C. C. Holland	*Chairman*
W. S. Leslie	*Vice-Chairman*
G. E. Williams	*Recording Secretary*
G. W. Birks	*Treasurer*

Executive

W. S. LESLIE, *Chairman*

C. C. Holland	J. W. McConnell	R. B. Ross, Jr.
R. Munro	G. W. Birks	Geo. C. Wells

Finance

J. W. McCONNELL, *Chairman*

C. C. Holland	R. F. Marshall	G. W. Birks
R. Munro	G. E. Williams	W. S. Leslie

Membership

G. A. BARRAT. *Chairman*

J. K. McNutt	A. C. Dean	G. E. Clarke
T. W. Haram	F. A. Matthews	

Religious Department

W. E CUSHING, *Chairman*

Geo. E. Williams	R. B. Ross, Jr.	W. S. Williamson

Foreign Work

D. W. ROSS, *Chairman*

W. Y. King	Jas. Wilson	A. J. Heath
Jas. Dennison	A. E. Shaw	J. P. Copland
T. R. Rennie	A. L. Robertson	

Social Department

R. F. MARSHALL, *Chairman*

J. E. Rigby	R. H. Dawson	E. Greenwood
A. Gordon Budge	J. B. Sellars	Percy Grant

Educational Department

S. P. LEET, *Chairman*

W. J. Mundell	J. G. Lorriman	A. M. MacKay
N. G. Neill	H. S. Porter	G. A. Morris

Library and Reading Room

I. Gammell	Dr. Geo. Fisk

Junior Department

A. L. PATERSON, *Chairman*

A. C. G. McLeod	J. H. Forbes	S. Cunningham
E. Watts	G. Dewey	G. Mann
I. Patrick	F. Dufty	S. Robinson
Jas. Tait	Geo. Forbes	W. A. Maclaren

Physical Department Committee

G. W. BIRKS, *Chairman*
G. A. ROSS, *Vice-Chairman*
A. G. BURTON, *Secretary*

R. A. Becket, Jr.	C. B. Robinson	C. C. Holland
F. G. Woolley	W. G. Burrell	Wm. Clelland
H. G. Matthews	H. Baker	A. E. DesIslets

Representatives from Clubs

Leaders	S. R. Hall
Harrier	J. N. McCuaig
Tennis	E. Greenwood
Snowshoe	R. H. Dawson
Basketball	F. W. Shaw
Bowling	Alex. Hall
Football	L. C. Sharman
Baseball	G. Armstrong
Bible Study Club	L. Roberts

Leaders Corps

H. H. Patch	E. Roberts	B. S. R. Watson
J. K. McNutt	A. L. Robertson	E. C. Budge
A. G. Budge	S. R. Hall	C. D. Tweedie
H. S. Greenleese	F. W. Shaw	John Tombs
C. G. Morrison	F. L. Benedict	A. G. Burton
L. A. Wilkinson	Fred. Mann	A. H. Cross
	Alex. Stewart	

Summer Camp

B. S. R. WATSON, *Chairman*

H. Watson	L. H. Marrotte	Jas. Gamble
Jas. A. Brown	F. Kolesch	W. E. Hansford
C. D. Tweedie	R. J. McNiece	

Employed Officers

C. K. CALHOUN,	*Secretary*
W. J. HOLLIDAY,	*Assistant Secretary*
J. E. MERRITT,	*Physical Director*
WM. SOVEREIGN,	*Asst. Physical Director*
W. H. HENDERSON,	*Educational Secretary*

Annual Report of Board of Directors

In presenting the Fifty-Fifth Annual Report your Directors would express their deep gratitude to God for the completion of another year of active service by the Association.

The year has been notable in the following particulars:—

The continued growth of the current work of the Association.

The damage to the building by fire and its subsequent restoration.

The progress made in the extension of the work in the city.

The adoption of the metropolitan basis of organization.

The second visit of Mr. Budge to Australasia.

The passing of Sir George Williams, the founder of the Association movement.

THE CURRENT WORK

A careful review of the work carried on in the Building shows continued and encouraging growth. Our central building, as it stands to-day, although every foot of space has been utilized, is practically full, and at certain times of the year the work is carried on with great difficulty. Notwithstanding, the membership shows a numerical increase of twenty-five for the year, and a gain in receipts of $49.97. This result, in view of the serious disturbance caused by the fire, is extremely gratifying.

The Educational Department shows a steady increase in enrollment, attendance, and receipts from tuition fees, together with splendid interest in the other features. The addition of a course of studies in matriculation for the university is a long step in advance.

The Physical and Junior Departments report an increase in the volume and variety of their work, but their activities suffer for lack of adequate space and equipment. This condition must prevail until the new gymnasium is built

providing for the growth of the physical department and giving the boys the unrestricted use of the present quarters.

The social and religious work has suffered most during the year—the social work being practically suspended with the exception of the Sunday Evening Strangers' Tea.

The religious meetings and Bible Classes compare favorably with other years, and good results have been noted. Preparations for a larger and more aggressive work next year in both Bible study and evangelistic meetings are already well advanced.

The financial affairs of the Association have been carefully supervised by the Finance Committee, and to their energy and faithfulness may be attributed the favorable condition in which we find our current expenses at the close of another year.

In February we received a bequest of $75.00 from the late Mr. John Bostwick, a member of the Association until his death, "the sum of $25.00 to be devoted to the new gymnasium," and "$50.00 to the purchase of Bibles for the Gymnasium Men's Bible Class, or for any other object deemed advisable by the Directors thereof."

We have recently learned of a bequest of $10,000 in favor of the Association under the will of the late Mr. James Moore, for many years a subscriber and warm friend of the Association.

The Railroad Branch at Point St. Charles has continued to do valuable work for the railroad and other young men in that part of the city. On April 1st, Mr. L. P. McLennan, the Secretary, resigned to take charge of the Association at North Sydney, C.B., and was succeeded by Mr. A. S. McAlister, of Island Pond. The removal of the Grand Trunk running shops from Point St. Charles to Turcot has caused a loss in membership, and will change the character of the work somewhat. New plans have been devised to meet this emergency, and an effective work for the large population of young men at that point will continue.

The restoration of the Association building after the serious fire of June 8th last, has occupied a great deal of time and thought. Your Directors had in view certain changes in the interior of the building to be undertaken when the extension should be erected. The fire made it necessary to undertake these changes at once, and the result has been a rearrangement, now almost completed, affecting the auditorium, boys' department, library, parlors, etc., giving

The Teaching Staff

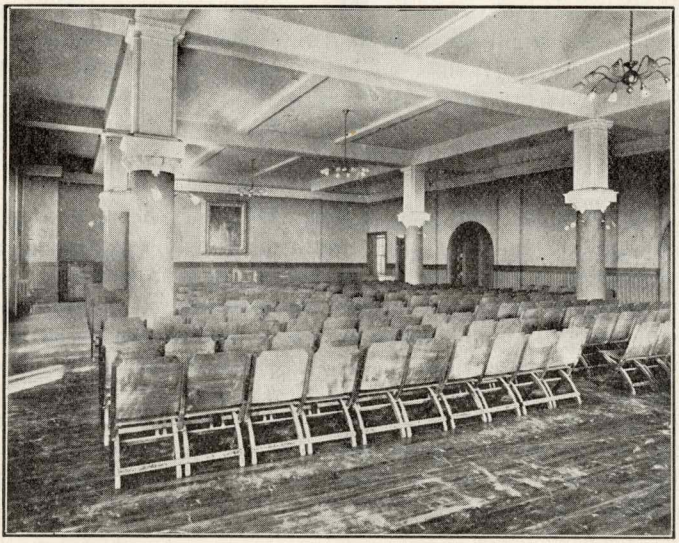

The Assembly Hall

an improved equipment and utilizing our space to the best possible advantage. The cost of the restoration and changes will only partially be met by insurance, and at this date a balance of $5,193.30 is still to be provided for.

The new locker room projected last year has now been fitted up in good style with 150 steel lockers, greatly to the convenience and pleasure of our members.

In September last the Directors exercised their option on the front half of the vacant lot adjoining the building, and acquired same at a cost of $12,163.23. The entire lot now belongs to the Association for the extension of the Dominion Square building.

The erection of an addition to the present building, together with the extension of the work to other points in the city has been kept steadily before your Directors during the year. The project has been delayed by the time occupied in restoring the building after the fire, but the changes there made are part of the larger plan and will not need to be repeated.

To accomplish all that is desired a fund of at least $175,000 is considered necessary. Subscriptions aggregating $40,000 have been secured up to this time, and the matter will be actively pushed during the present year. It cannot be too strongly impressed upon our members that this enterprise, while in no sense beyond our needs, or the ability of the city, is nevertheless a very large one. It will require the united efforts and devotion of your Directors and the entire membership. As soon as sufficient progress has been made the active co-operation of all our members will be invited for the completion of this task.

As part of this plan a Committee of the Board have been carefully investigating conditions for the establishment of a branch in the east end of the city in response to urgent and repeated invitations from the pastors and young men of that section. An option has been secured on a suitable location, and as soon as the final choice of the site has been made the matter will be actively promoted.

Your Board have also been approached by a deputation from the north end of the city, urging the establishment of a branch in that section. This also is receiving the earnest attention of the Board.

METROPOLITAN ORGANIZATION

The growth of our Association and the calls for its extension in the city have made it necessary to relieve the Board from the detailed supervision of the work in the Dominion Square building in order to concentrate upon the larger issues of the work in the city. After careful consideration the Board have decided to adopt a plan of organization under which the work in the Dominion Square building will be entrusted to a Committee of Management consisting of twenty-one members, who will be responsible for the supervision of the work in all its details, and will report regularly to the Board of Directors. The Board will continue to exercise general supervision at Dominion Square building, Point St. Charles, and such other points as may be organized later. Although provision for this step was made in the Constitution some time ago, a resolution will be presented this evening asking the annual meeting to endorse the action of the Board in this matter.

MR. BUDGE'S VISIT TO AUSTRALIA

The difficulty experienced by the International Committee in finding a suitable man to go to Australia as Supervising Secretary, combined with the urgent need of several of the Australian cities, led the International Committee to approach your Board early last fall with the request that our General Secretary, Mr. D. A. Budge, be granted another leave of absence to visit and assist the Associations in New Zealand and Australia this present summer. After prolonged consideration your Board felt called upon to accede to this request, provided Mr. Budge felt it to be his duty to go. Notwithstanding the great sacrifice involved in being absent from home for such a protracted period, Mr. Budge consented to go, sailing from San Francisco on March 29th, and landing at Auckland on April 16th. He will spend the summer months visiting the Associations in New Zealand and Australia, returning to Montreal in September. The expense of this visitation will be borne by the Australasian Associations.

It is an unusual tribute to the world-wide influence of our Association, and to the life and labors of our beloved Secretary that he should be called to render this far-reaching service to these great sister countries of the Empire. We are confident that in years to come it will be a matter of extreme satisfaction to our Association that we were thus

able to co-operate in the strengthening of Association work in that part of the world.

Your Directors would take this opportunity of expressing their deep appreciation of the long and remarkable service rendered by Mr. Budge, not only in Montreal, but in the Association brotherhood at large.

DEATH OF SIR GEORGE WILLIAMS

During the past year the Associations throughout the world have experienced a great loss in the death of our honored founder, Sir George Williams, of London, England, who passed away after a short illness on November 6th last, at the age of 84. His remains were accorded the high honor of interment in St. Paul's Cathedral. A memorial service was held by our Association in the American Presbyterian Church on Sunday afternoon, November 12th, addressed by Rev. G. Osborne Troop, Mr. B. R. Barber, of Calcutta, and Mr. D. A. Budge, our General Secretary. A fitting resolution of sympathy and regard was prepared and forwarded to his family. The Association has since had the pleasure of acknowledging the gift of a handsome enlarged photograph of Sir George suitably framed, which has been hung in our building as a gift from his son, Mr. Howard Williams.

The hearty thanks of the Association are due to the Ladies' Auxiliary for the very large service they have rendered during the year in connection with the various social occasions, and also in the furnishing of several of the members rooms, which they have kindly undertaken. Their sympathetic assistance is an encouragement in the work at all times.

The following changes have taken place on our staff during the year:—

Mr. J. Stuart Jamieson, of Toronto, succeeded to the position of Educational Director on July 1st.

Mr. H. O. McGuire, Assistant Physical Director, resigned on September 1st, to enter the Springfield Training School, and was succeeded by Mr. Herbert Moule, of Charlottetown, P.E.I.

Mr. W. J. Holliday entered the service of the Association on April 9th as Assistant Secretary.

The Directors wish to record their deep appreciation of the faithful work performed by each member of the staff during the year, to which may be attributed in a very large measure the success which has attended our efforts.

We regret to report the loss sustained by the Association in the death of the following members and subscribers during the year:—

MEMBERS

Hawkins, Fred. E.	died	June	5, 1905.
Cooper, F. S.	died	June	13, 1905.
Walton, Kingsley	drowned	June	29, 1905.
Crank, Jas.	died	Oct.	9, 1905.
Bostwick, John	died	Dec.	19, 1905.
Bignell, A. E.	died	Jan.	25, 1906.
Copland, E. H.	died	Feb	4, 1906.
Filer, Geo.	died	Mar.	23, 1906.

SUBSCRIBERS

Cochrane, Ex-Mayor Jas.	died	May	28, 1905.
Garth, Chas.	died	July	18, 1905.
Francis, Wm.	died	July	29, 1905.
Boyd, W. E.	died	Oct.	9, 1905.
Buller, Dr. F.	died	Oct.	11, 1905.
Alexander, Chas. M.	died	Nov.	5, 1905.
Tester, J. W.	died	Nov.	26, 1905.
Grose, Walter	died	Jan.	20, 1906.
Bell, Thos. Duncan	died	Sept.	21, 1905.
Kinghorn, G. M.	died	Jan.	25, 1906.
King, Mrs. E. H.	died	Feb.	7, 1906.
Wilson, Daniel	died	Feb.	14, 1906.
Brush, Geo. S.	died	Feb.	23, 1906.
Moore, Jas.	died	Mar.	19, 1906.
Morris, J. L.	died	Apr.	1, 1906.
McGibbon, R. D.	died	Apr.	18, 1906.
Hamilton, N. E.	died	Apr.	19, 1906.

In conclusion the Directors invite the earnest co-operation of the members in furthering the general objects of the Association, especially its religious work. This can never be left to the officers of the Association no matter how efficient, but is the privilege and opportunity of every member in extending the Master's Kingdom.

They would impress upon the members and citizens generally the urgent need of raising $175,000 to make possible the enlargement of the Dominion Square building, the

increase of the Association library to at least 10,000 volumes, the extinction of the debt of $9,000 on the railroad men's building at Point St. Charles, the purchase of land and erection of branch buildings in the east and north ends of the city.

Respectfully submitted,

JOHN W. ROSS,
President.

C. K. CALHOUN,
Asst. General Secretary.

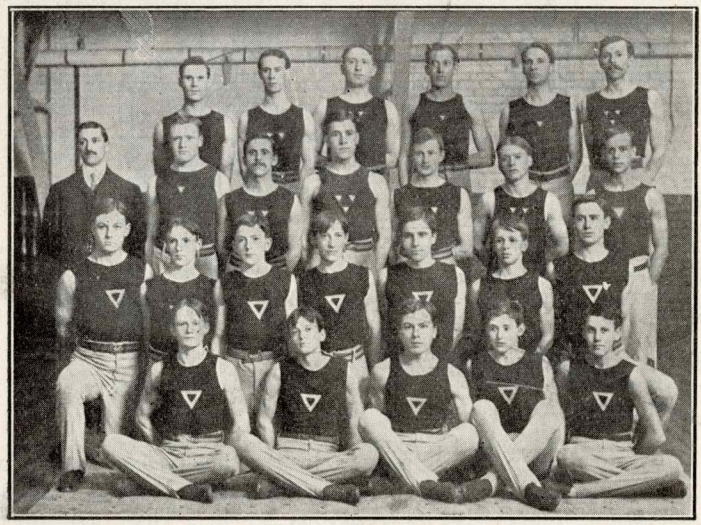

Leaders' Corps

MEMBERSHIP

The Membership Committee has met frequently during the year and taken into careful consideration all matters relating to the membership.

Owing to ill-health, our chairman, Mr. William Clelland, was compelled to resign from the Committee.

The statement at the close of the year is as follows:—

Total membership April 30, 1906	2,392
Same date last year	2,367
A gain of	25

Made up as follows:—

Total Senior membership	1,778	
" Subscribers who are members, but whose membership is included in subscription	164	
" Life members	21	
" Intermediate members	183	
" Junior members	246	
		2,392
Total renewals during 1905-06	1,045	
" Members transferred from other Associations	65	
" New members	668	
		1,778
Total expirations during year	1,858	
" Deaths during 1906	7	
" Members transferred to other Associations	49	
		1,914

The total receipts for 1906 were $8,685.41, against $8,635.44 last year, a gain of $49.95. The unsettled condition of the building has made it difficult to secure the renewal of quite a number of our members, and has hindered the Committee in securing new men. Of the 733 new members who joined during the year, 163 were active and 570 associate; 479 boarding and 254 living at home; 412 took out regular memberships, 321 limited. There were no sustaining memberships taken out in 1906.

The new members classify as follows: —

Denominations.

Church of England	250
Presbyterian	149
Methodist	127

Congregational	29
Roman Catholic	54
Baptist	63
Lutheran	4
Jewish	19
Other denominations	13
No preference	25

Occupations.

Mercantile	307
Skilled workmen	129
Unskilled workmen	208
Professional	9
Students	44
Not stated	36

Countries represented by new members:—

Canada	278	Greece	1
England	196	Trinidad	1
Scotland	71	Australia	1
Ireland	25	Wales	1
United States	40	Not mentioned	32
Roumania	4	Italy	1
Russia	6	British Guiana	1
India	1	Egypt	1
Switzerland	4	West Indies	1
New Zealand	1	Cuba	1
Germany	11	Norway	1
Barbadoes	3	France	2
Austria	2	Newfoundland	1
South Africa	4	Sweden	1
Jero Islands	1		

GEO. A. BARRAT,
Chairman.

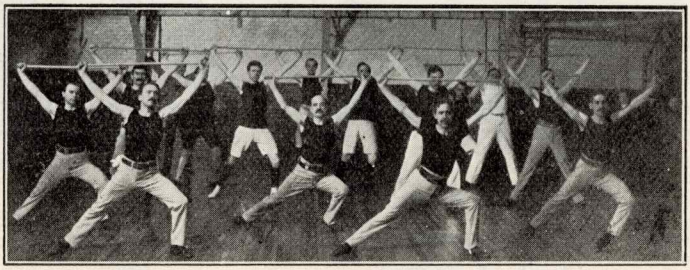

Business Men's League

FINANCIAL STATEMENT

STATEMENT OF RECEIPTS AND EXPENDITURE ON PROPERTY ACCOUNT FOR YEAR ENDING APRIL 30th, 1906

Receipts.

Rents:—	
Rooms	$6,313 61
Stores and offices	1,140 90
Halls	573 25
Deficiency transferred to Current Expenses	161 64
	$8,189 40

Disbursements.

Repairs to Building			$1,094 14	
Insurance			829 07	
Interest on Mortgage	$438 25			
Less interest received	102 50			
		$335 75		
On Annex property	$283 60			
Less rent received for Annex fence	30 00			
		253 60		
			589 35	
Taxes			602 00	
Elevator:—				
Wages		$312 00		
Electric power		252 00		
Repairs		192 10		
			756 10	
Proportion of Light			742 06	
" " Heat			819 88	
" " Salaries and Wages			1,800 00	
Expenses *re* Rooms			956 80	
				$8,189 40

Audited and verified,

P. S. ROSS & SONS,
Chartered Accountants.

Montreal, 14th May, 1906.

STATEMENT OF RECEIPTS AND EXPENDITURE ON CURRENT ACCOUNT FOR YEAR ENDING 30th APRIL, 1906

Receipts.

Contributions	$ 7,546 80
Membership fees	8,685 41
Rental of Lockers	806 95
	$17,039 16

Disbursements.

General Expenses:—			
Salaries		$8,626 13	
Wages		1,624 17	
Printing, Stationery, and Advertising		667 11	
Postage		291 16	
Sundry Expenses		378 82	
Proportion of Repairs		543 38	
" " Light		742 07	
" " Heat		819 89	
Water taxes		538 04	
Departments:—			
Religious	$ 760 98		
Less received	407 24		
		353 74	
Social	$ 194 33		
Less received	161 45		
		32 88	
Physical	$1,114 91		
Less received	392 70		
		722 21	
Educational	$2,319 75		
Less fees	2,110 65		
		209 10	
Junior	$ 145 21		
Less educational fees $10 00			
Less sundry receipts 23 97			
	33 97		
		111 24	
Reading Room and Library	$ 659 21		
Less Magazines, etc., sold	65 25		
		593 96	
International Committee		100 00	
Provincial Committee		50 00	
Railroad Branch		406 64	
Deficit transferred from Property Account		161 64	
			16,972 18
Balance on hand			$66 98

Audited and verified,

P. S. ROSS & SONS,
Chartered Accountants.

Montreal, 14th May, 1906.

SUBSCRIPTIONS TO CURRENT FUND

Abraham, F.	$ 5 00
Adair, Robert	25 00
Agnew, Wm. & Co.	5 00
Aird, H. W.	5 00
Aitken, Mrs.	5 00
Allan, Charles	50 00
Allen, G. H.	10 00
Allison, H. J.	10 00
Ames, Mrs. E. F.	5 00
Ames, H. B.	10 00
Anderson, John	5 00
Anderson, J. C.	5 00
Anglo-Canadian Leather Co.	25 00
Angus, R. B.	25 00
Archibald, B.	25 00
Archibald, C. E.	25 00
Archibald, Howard	25 00
Archibald, Judge J. S.	10 00
Armstrong, Wm.	2 00
Ault, Dr. Chas.	5 00
Ayer, A. A.	10 00
Babcock & Son	10 00
Bagley & Wright	5 00
Baile, Andrew	10 00
Bain, A. S.	5 00
Ballantyne, James	10 00
Ballantyne, R. M.	5 00
Bank of Toronto	40 00
Barlow, J. C.	10 00
Barrat, G. A.	100 00
Beardmore & Co.	10 00
Becket, R. A.	5 00
Belding, Paul & Co.	25 00
Belfield, T. D.	5 00
Bell, G. T.	10 00
Bell, J. D.	5 00
Bell, Samuel	10 00
Bell, Wallace	5 00
Benallack Litho. & Printing Co.	5 00
Bentley, D.	10 00
Berliner, E.	10 00
Bickerdike, R.	5 00
Birks, Corner & Co.	10 00
Birks, Henry & Sons	250 00
Blachford, Hy.	2 00
Black, Chas. R.	5 00
Black, J. P.	25 00
Blaiklock, G. H. E.	5 00
Bond, Mr.	5 00
Botterell, E. H.	5 00
Boulter, George	5 00
Bovril Co., Ltd.	10 00
Boxer, S. S.	5 00
Boyd, Dale & Co.	5 00
Boyd, J. W.	5 00
Brainerd, Dr. T. C.	25 00
Bremner, A.	5 00
Brock, The W. R. Co. Ltd.	25 00
Brodie, Hugh	5 00
Brodie & Harvie	10 00
Brophy, D. McL.	2 00
Brophy, Cains & Co.	5 00
Brown, D. R.	10 00
Brown, G.	5 00
Brown, Jonathan	10 00
Browne, Dr. A. A.	10 00
Bryson, R. H.	5 00
Buchanan, R. H.	20 00
Busteed, E. B.	5 00
Butters, G. B.	5 00
Cains, G. L.	10 00
Calcutt, J. V.	5 00
Campbell Manufacturing Co.	10 00
Campbell, Kenneth Co.	5 00
Campbell, Miss A. L.	10 00
Campbell, Miss K. M.	10 00
Canada Horse Nail Co.	10 00
Canada, The Paint Co.	25 00
Canada Paper Co.	15 00
Canadian Bank of Commerce	25 00
Canada Spool Cotton Co.	5 00
Carsley, J.	10 00
Carsley Co., Ltd., The S.	25 00
Carson, John	5 00
Carter, S. J.	5 00
Cash	10 00
Cash	20 00
Cash	5 00
Cash	5 00
Cassils, Charles	10 00
Cassils, Mrs. Wm.	5 00
Castle & Son	10 00
Cayford, J. H.	5 00
Chaplin, W. J.	5 00
Chase & Sanborn	10 00
Childs, George A.	5 00
Christie, Brown & Co.	5 00
Clark, E. J.	2 00
Clarke, C. O.	5 00
Clarke, T. J.	2 00
Claxton, A. G. B.	5 00
Cleghorn, J. P.	10 00
Clelland, Wm.	10 00
Cooper, Wm.	10 00
C. P. J.	50 00
Corbett, John	5 00
Coristine, Jas. & Co.	25 00
Corticelli Silk Co.	5 00
Costen, T.	5 00
Craig, F. J.	10 00
Coyle & Co.	10 00
Cramp, G. B.	5 00
Crathern, James	25 00
Crawford, Miss E. S.	10 00
Crawford, Miss A. E.	10 00
Crescent Manufacturing Co.	5 00
Cross, Estate late Mrs. Judge	25 00
Cummings, A. C.	10 00
Currie, James	5 00
Currie, Robert	10 00

Currie, W. & F. P.. 5 00
Cushing, Charles.. 20 00
Cuthbert, W.. 10 00
Cuttle, J. A.. 5 00

Dalrymple, James.. 5 00
Daly, William.. 5 00
Date, John.. 5 00
Davidson, Peers.. 2 00
Davidson, Thos. Manufacturing Co. 10 00
Davis, C. W... 50 00
Davis, John... 10 00
Davis & Lawrence Co., Ltd.. 10 00
Dawes, T. A... 10 00
Dawson, W. V... 10 00
Debenham, Caldecott & Co.. 5 00
Decatur, Bull & Co.. 5 00
Denoon, Mrs. W.. 2 00
Derrick, M. F.... 5 00
DeWitt, Hiram.. 5 00
Dillon, John.. 25 00
Dorken Bros. & Co. 10.00
Dougall, C. H. 2 00
Dowker, McIntosh & Co.. 10 00
Drummond, McCall & Co.. 50 00
Drysdale, D.. 3 00
Durnford, A. D... 5 00
Durnford, George.. 5 00

Ecroyd, Thomas. 5 00
Edgar, E. MacKay.. 10 00
Edwards, Hon. A. W.. 5 00
Elder-Dempster Co.. 25 00
Esplin, G. & J... 25 00
Evans Bros... 10 00
Evans & Sons Co., Ltd... 10 00
Evans, F. W... 100 00
Evans, Owen N.. 5 00
Eveleigh, J. & Co.. 10 00
Ewing, S. H... 10 00
Ewing, S. H. & A. S... 10 00
Ewing, William.. 5 00

Fair, John.. 5 00
Fairbanks Co., The.. 25 00
Fairie, Mrs. James.. 5 00
Fairman, F. W... 15 00
"Fellowship".. 1 00
Fisher, G. W... 1 00
Fisher, Mrs. R. C... 40 00
Fisk, A. K... 5 00
Fisk, H. J. & Co.. 5 00
Fleet, Falconer, Cook & McMaster. 10 00
Forbes Bros.. 10 00
Forman, John. 10 00
Foster, Geo. G.. 25 00
Frank & Bryce.. 10 00
Frankel Bros.. 20 00
Fraser, D. H... 5 00
Fraser, D. J.. 20 00
Fraser, G. B.. 10 00
"Friend"... 50 00
"Friend"... 5 00
Frost & Wood Co., Ltd... 5 00

Galletly, J.. 5 00
Galt, Lady.. 20 00
Gardner, A. G... 5 00
Gardner, James.. 10 00
Gardner, R.. 25 00

Garrow, Dr. A. E... 5 00
Gault Bros. Co., Ltd., The.. 50 00
Gault, C. E... 10 00
Gault, Mrs. M. H... 10 00
Gault, M. H... 10 00
Gaunt, R. T... 5 00
Gilman, E. W... 5 00
Gilmour Bros. & Co.. 10 00
Glassford Bros. & Pollock.. 5 00
Gnaedinger, E. L... 10 00
Gnaedinger, G. W... 10 00
Gordon & Egan.. 10 00
Gordon, John A.. 10 00
Graham, A. F... 5 00
Graham, George 5 00
Graham & Co.. 25 00
Grose, Walter 10 00
Granger, A, O... 5 00
Greene, George A... 50 00
Greenshields Co., Ltd., The.. 10 00
Grier, G. A... 10 00
Grier, G. W.. 5 00
Gurd, Chas.. 5 00
Gurd, Dr. D. F... 5 00
Gurney, Massey Co., Ltd.. 10 00
Grier, J. & B... 10 00

Hadley, Henry.. 15 00
Hague, George.. 100 00
Hague, H. J... 10 00
Hains, John McD.. 5 00
Haldimand, W. L. & Son.. 3 00
Hall, Hon. Judge.. 5 00
Hamilton, H. & N. E... 5 00
Hanson Bros.. 25 00
Hare, Chas. T.. 10 00
Harrower, G. H.. 25 00
S. O. H... 1 00
Harvie, R.. 5 00
Henderson, Chas. M.. 10 00
Henderson, Robert.. 50 00
Herald.. 5 00
Hersey, Milton L.. 10 00
Hersey, Randolph.. 10 00
Hickson, Lady.. 10 00
Higgins, B. W.. 2 00
Hill, Wm.. 5 00
Hirche, E.. 1 00
Hird, S.. 5 00
Hodgson Bros.. 25 00
Hodgson, A. A... 10 00
Hodgson, Jonathan.. 20 00
Hodgson, J. C... 2 00
Hodgson, Thos. E.. 5 00
Holden, J. C... 25 00
Holland, C. C... 25 00
Holt, C. M... 2 00
Hope, John.. 20 00
Hosmer, C. R... 100 00
How, Thos. F.. 10 00
Hudson Bay Knitting Co.. 10 00
Hunt, W. P... 5 00
Hutchison, Jas.. 10 00
Hutchison, Mrs. J... 10 00
Hyde, George 25 00

Ideal Bedding Co.. 25 00
Inglis, R. J... 10 00
Ives, H. R. & Co.. 10 00
Imperial Oil Co.. 5 00

Jack, Watson.. 10 00
Jaques, C. A... 10 00
Johnston, G. F... 20 00
Joyce, A.. 10 00

Kellert, H. & Son.. 5 00
Kelsch, R. S... 5 00
Kennedy, John.. 10 00
Kent, James.. 5 00
Kerr, R. & W.. 10 00
Kerry, W. S... 5 00
Kilgour, J. W.. 50 00
King, J. C... 100 00
King, R. N... 5 00
Kingman, Abner.. 200 00
Knox, James W.. 20 00
Kydd, R. A... 2 00
Kyle, Cheesbrough Co.. 10 00

Labbe, G. H... 5 00
Lafleur, E.. 5 00
Laing, Jas. N.. 25 00
Laing, Peter.. 10 00
Lamb, George.. 10 00
La Patrie.. 5 00
La Presse.. 5 00
Lawlor, H.. 2 00
Learmont, J. B... 10 00
Le Canada.. 5 00
Leeming, Miles & Co.. 10 00
Leet, S. P... 10 00
Leslie, A. C. & Co.. 25 00
Leslie, John.. 10 00
Leslie, W. S... 50 00
Lewis, D. A. 10 00
Lewis, John.. 5 00
Lewis, Lansing.. 5 00
Liggett, Thos.. 5 00
Lindsay, C. W... 10 00
Linton, Jas. & Co.. 10 00
Lockerby Bros.. 5 00
Lowden, Jas. R.. 5 00
Lunn, Miss.. 10 00
Lyman Sons & Co.. 10 00
Lyman, Mrs. Hy.. 25 00
Lyman, W. E. 10 00

Macaulay, R.. 10 00
Macaulay, T. B... 20 00
Macfarlane, A.. 5 00
Macintosh, P.. 5 00
Macnider, A.. 10 00
MacKay, Hon. Robt.. 25 00
McArthur, A. & Co.. 5 00
McCaskill, D. A... 25 00
McCaw, Wm.. 10 00
McClary Manfg. Co... 10 00
McCuaig, C. J... 25 00
McDougald, A.. 5 00
McDougall, Edgar.. 15 00
McFarlane, C. H... 50 00
McFee, Alex.. 10 00
McGill, J. J. 25 00
McGoun, D. M... 10 00
McGregor, J.. 5 00
McKenzie, P.. 5 00
McKergow, J.. 10 00
McLaren, D. K.. 5 00

McLaren J. C., Belting Co.. 10 00
McLaurin, Alex.. 5 00
McLennan, Bartlett.. 15 00
McLennan, Miss A.. 25 00
McLennan, Miss I. C... 25 00
McMaster, Wm.. 10 00
McNally, B.. 5 00
McNally, W. & Co.. 5 00
Marlatt & Armstrong.. 10 00
Marler, G. R... 10 00
Marler, W. deM.. 5 00
Marshall, W. & Son.. 5 00
Martel-Stewart Co.. 10 00
Massy, Mrs. G. H... 5 00
Mathewson, Estate Late J. A... 20 00
Mathewson, J. A., Jr.. 5 00
Matthews, A. C... 5 00
Matthews, Towers & Co.. 5 00
Meighen, F. S... 5 00
Meighen, R.. 10 00
Meldrum Bros... 5 00
Merchants Bank of Canada, The.. 25 00
Metcalfe, H. D... 10 00
Miller, W. R... 10 00
Molson's Bank, The.. 50 00
Molson, Mrs. Geo.. 2 00
Montreal Litho. Co.. 10 00
Montreal Lumber Co., The.. 10 00
Moodie, Miss A. P... 5 00
Moore, J. H. C... 2 00
Morgan, Hy. & Co.. 25 00
Morrice, D. Sons & Co.. 100 00
Morton, Phillips & Co.. 25 00
Morton, Hy.. 25 00
Mudge, H. J... 10 00
Munderloh, H.. 50 00
Munderloh & Co.. 10 00
Munro, Robt.. 50 00
Murphy, John.. 50 00
Murphy, John & Co.. 50 00
Mussen, H. S... 10 00
Mussen, W. H. C... 10 00
Mudge, A. L... 10 00

Nelles, J. W... 2 00
Newman, T. H.. 5 00
Nicholson, G. C. 5 00
Notman, W. & Son.. 10 00
Nolan, W. H... 5 00

Office Specialty Co.. 50 00
Ogilvie, A. E... 50 00
Ogilvie, Shirley... 5 00
Ogilvie, Mrs. W. W.... 10 00
Orkney, Miss E. C... 100 00
Oughtred, A. R... 5 00
Owens, Hon. W.. 10 00

Packard, L. H. & Co.. 25 00
Palmer, J. & Son.. 10 00
Palmer, W. C... 5 00
Parker, E. W... 5 00
Parkins, F. F... 10 00
Paterson, A. T.. 5 00
Paterson, J.. 2 00
Paterson Manf. Co.. 10 00
Paterson & Paterson.. 10 00
Paterson, R. McD.. 5 00
Paton, Hugh.. 10 00

Paton, L. & Son.. 10 00
Patterson, W. J.. 10 00
Paul, Walter... 5 00
Payne, F. G... 5 00
Pearce, Hy.. 5 00
Pennell, Mrs... 2 00
Perchard, H. L... 5 00
Percival Bros.. 10 00
Picken, H. B... 5 00
Pilkington Bros.. 25 00
Pringle, Thos.. 5 00
Prowse, G. R... 5 00
Pyke, Jas. W.. 25 00

Ramsay, A. & Son.. 10 00
Ramsay, W. M... 5 00
Redmond, Jas.. 5 00
Reed, Mrs. G. W... 10 00
Reed, G. W. & Co.. 10 00
Reford, R. & Co.. 50 00
Renaud, King & Patterson.. 5 00
Rielle, Jos.. 10 00
Riddell, A. F... 10 00
Riley, E. W.. 2 00
Rittenhouse, C. B... 2 00
Robbins & Appleton... 10 00
Robertson, John & Son.. 5 00
Robinson, A. W... 5 00
Rodger, Jas.. 25 00
Rolland, Hon. J. D... 5 00
Ross, A. F. C... 10 00
Ross, D. W... 100 00
Ross, Jas... 25 00
Ross, J. W... 50 00
Ross, Mrs. J. W... 50 00
Royal Bank of Canada.. 25 00
Roberts, Geo.. 5 00
Robertson & Co.. 5 00
Robertson, Alex.. 10 00
Robertson, F.. 5 00
Robertson Co., Ltd., The James... 25 00
Ross, G. D. & Co.. 5 00
Ross, Mrs. P. S... 10 00
Ross, R. B.. 5 00
Rothwell, E. E... 5 00

Sadler, G. W.. 10 00
Sanderson, John.. 5 00
Sandreuter, E.. 5 00
Savage, John G.. 20 00
Savage, G. A... 10 00
Scott, Alex.. 10 00
Scott, H. C... 5 00
Scott, J. H... 5 00
Scott, W. A... 5 00
Scroggie, W. H... 15 00
Seath, R. & Sons.. 5 00
Semi-Ready Clothing Co.. 25 00
Seybold, J.P... 5 00
Shaw, A. McNeil.. 10 00
Shearer, Jas.. 25 00
Shearer, Brown & Wills.. 25 00
Shepherd, R. W... 3 00
Sherwin-Williams Co., The.. 25 00
Simpson, John.. 10 00
Simpson, J. Cradock.. 5 00
Sims, A. Haig.. 25 00
Slater Shoe Co., The... 5 00
Smith, J. L... 2 00
Smith, R. C... 10 00
Smithers, G. H... 25 00
Smyth, H. L. & Co.. 5 00
Southam, F. N... 10 00
Sovereign Bank of Canada.. 70 00
Spark, Wm.. 50 00
Spencer, Mrs. H. F... 5 00
Small, E. A. & Co.. 5 00
Stanton, G. O... 2 00
Stanton, J. C., Jr.. 25 00
Starke Hardware Co.. 25 00
Stearns, S. P... 10 00
Stevenson, J. Alex.. 25 00
Stewart, W. H... 5 00
Strachan, W.. 10 00
Stroud, D... 10 00
Swift, J. J... 5 00
Swift, W. A. M... 5 00

Tait, Sir Melbourne.. 5 00
Tatley, Wm.. 5 00
Tasker, James.. 10 00
Thom, James.. 5 00
Thompson, B. & S. H... 10 00
Thompson, J. Gardner.. 10 00
Tooke, B.. 10 00
Tooke, R. J.. 10 00
Tory, J. C... 15 00
Turnbull, John.. 5 00
Turpin, W. J... 10 00
Troy Laundry Co.. 5 00

United Shoe Machinery Co... 50 00
Vallance, Hugh.. 10 00
Vineberg, H. & Co.. 25 00
Vipond, A. H... 10 00
Visitors.. 6 50

Wainwright, W... 10 00
Walbank, W. McLea.. 5 00
Walker, H. W.. 5 00
Walker, Jas. & Co.. 10 00
Walker, J. R. & Co.. 10 00
Walker, W. F... 10 00
Walker, W. W... 10 00
Wallace, J. H... 10 00
White, E. F. & Co.. 25 00
Ward, Jos.. 10 00
Warren Fund, The William.. 100 00
B. W... 5 00
Watson, Hugh... 50 00
Watson, John G.. 5 00
Waugh, W.. 5 00
White, Robt. & Co.. 10 00
Whitley, F. W. & Co.. 10 00
Wilkins, Dr. Geo.. 5 00
Williams, Geo. E... 25 00
Williams, Walter & Co.. 5 00
Williamson, Jas.. 5 00
Williamson, D.. 25 00
Wilson, Paterson & Co.. 20 00
Wilson, Andrew A.. 10 00
Wilson, Mrs. E.. 15 00
Wilson, F. Howard.. 100 00
Wilson, Walter.. 5 00
Wilson, W. W. C... 100 00
Wray, Jos.. 5 00
Wray, W... 5 00

Yuile, David.. 100 00
Yuile, W. & D... 25 00

RELIGIOUS DEPARTMENT

The weekly meetings and Bible Classes have been held regularly, with the exception of the Men's Meeting, which was seriously disturbed owing to the unfinished condition of Association Hall during the fall months. It became necessary to suspend this meeting until December, and the ground thus lost was not overtaken during the balance of the season.

The Saturday evening meeting had a total attendance of 2,080, an average of 40 for the year. During the summer months the meeting was held in the small lecture hall upstairs, and early in the fall meetings were resumed in the regular lecture hall.

The Men's Meeting on Sunday at 4 p.m. did not commence until December 10th, and continued until March 25th, with a total attendance for the sixteen meetings of 2,138, average 134. With the exception of Dr. Geo. J. Fisher, of New York, and Mr. W. P. Archibald, of Ottawa, the meetings were addressed by local pastors. Notwithstanding our inability to plan ahead and secure speakers from a distance, as formerly, the average attendance was slightly larger than last year. The musical service was in charge of Mr. A. L. Paterson, assisted by a male chorus.

The Sunday Afternoon Bible Class has met regularly through the year at 3 o'clock, with a total attendance of 3,112, an average of 60. The changes in the hour of meeting have affected to some extent the attendance of former members, but a good average has been obtained. Instead of the class being largest in the winter, as formerly, it is now larger in the summer months, due, doubtless, to the absence of the Men's Meeting at that season of the year, and also to the larger number of strangers who are in the city then.

The following visitors have spoken at the Class with great acceptance: Mr. Geo. C. Stebbins, Brooklyn, N.Y.; Rev. Dr. Morrison, Chicago; Rev. Dr. Stone, of Baltimore; Rev. Dr. W. E. Taylor, of Toronto; Mr. W. H. Ball, Detroit; Mr. W. P. Archibald, Ottawa.

The Bible Classes have received a great deal of attention. Considerable progress has been made in enlarging both the number of classes and the attendance. A total of 16 Bible Classes were held, seven of these being conducted by members of the staff, and nine by volunteer leaders from amongst our members.

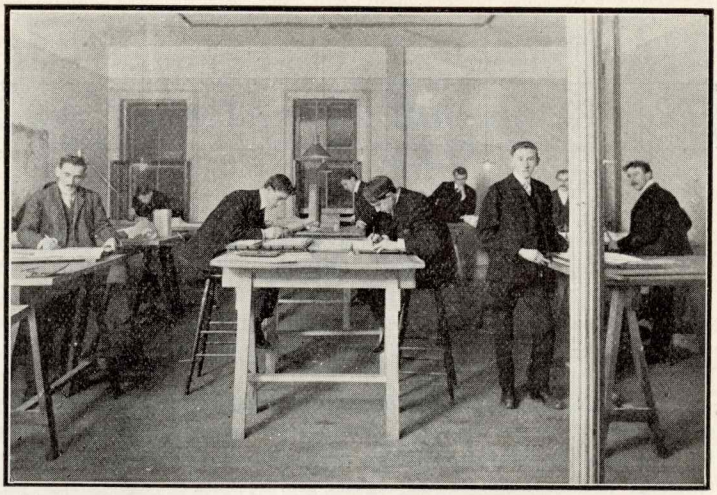

Class in Mechanical Drawing

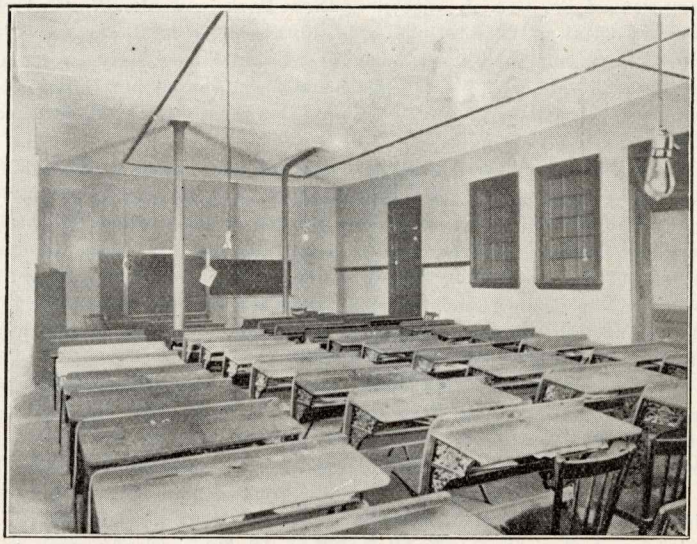

One of the Class Rooms

Special endeavor has been made to develop teachers from amongst the members of these classes, with better success this year than at any time previous.

The Tuesday Evening Bible Classes were reorganized, commencing November 7th, and met regularly until about April 1st. The men took tea together at 6.30, separating at 7.00 for the study hour. The thanks of the Association are again due Rev. J. L. Gilmour for leading a class in the study of the Acts and the Epistles.

A very interesting and profitable conference on Bible Study was conducted by Mr. F. S. Goodman, of New York City, on March 1st, which greatly enlarged the interest of our members in this direction. One of the results has been the reorganization of the Bible Study Committee, and the formation of a new Bible Class to continue a series of studies during the summer months on Tuesday evening. This class will be led by members of the staff in turn. In this way we will be able to keep in touch with men who have been attending the classes during the winter, and prepare for reopening promptly on October 1st.

The names of sixty-five young men were referred to pastors during the year. While it has been difficult to keep an accurate record, an encouraging number of men and boys have united with the churches during the year, whose interest in this respect was attributable to the Association.

Short devotional services have been held at the Western Hospital on Sunday morning under the leadership of several of our members, assisted by other friends.

The Militia Camp work was again undertaken at Laprairie June 17-29, in charge of Mr. Alex. R. Ross, B.A., and Mr. W. S. Hopkins, of Sherbrooke, together with members of our own staff and several speakers from the city. The meetings, reading matter, games, and general privileges supplied were greatly appreciated by the men.

The attendance at the meetings and Bible Classes for the year was as follows:

	No. of meetings	Total attendance	Average
Saturday, 8 p.m.	52	2,680	40
Sunday Afternoon Bible Class, 3 o'clock	52	3,112	60
Men's Meeting, Sunday, 4 p.m.	16	2,138	134
Gymnasium Men's Bible Study Club, Sunday, 5 p.m.	32	1,081	34

BIBLE CLASSES—Tuesday, 7 p.m.

Commencing November 7th.

Rev. J. L. Gilmour	20	118	6
W. S. Williamson	24	192	8
D. A. Budge	20	140	7
P. A. Doig	20	160	8
J. S. Jamieson	20	180	9
C. K. Calhoun	19	113	6

EDUCATIONAL DEPARTMENT

EVENING CLASSES—October 2nd-March 31st

Educational Classes were conducted in fourteen subjects for men, and four for boys, thirty classes meeting weekly.

Individual enrolment was 585, class enrolment 790. Total attendance 12,618, as against 10,833 last year.

Total fees received this year $2,156.00, last year $1,665.05, a gain of $490.95.

Total expenses this year $2,308.45, last year $2,159.50; increase of $148.95.

Classes for the spring term will continue in seven subjects, viz., Bookkeeping, Typewriting, Penmanship, Shorthand, French, German, Matriculation, as against four last season.

International examinations were held April 2-7 in Accountancy, Arithmetic, English, Bookkeeping, Shorthand, Steam Engineering, Electricity, Mechanical Drawing. Preparatory Group Course for boys, Reading Course No. 1 for boys. Examinations were given in ten subjects to 146 students, as against six subjects to 84 students last year.

Juniors took these competitive examinations this year for the first time. One hundred and twenty-five boys studied in the classes as against 25 last year. Thirty-six took examinations.

The Committee encouraged the formation of a Reading Club among the boys. A series of talks was given to the boys by the Educational Director on History and Government, preparatory to the International Examinations in the Boys' Group Course. Twenty-six boys attended. Seventeen took the examination in this course. Fifteen obtained 75 per cent.

Another new feature was the formation of an evening class to prepare students in Matriculation for the University. J. G. Lorriman, B.A., and W. G. McNaughton, B.A., B.Sc., were engaged as teachers. Eighteen employed young men have availed themselves of this opportunity. It is hoped that the class will continue through the summer months.

DEBATING CLUB

Membership 31. The Club met every Monday evening throughout the winter. In addition to programmes of debate and open discussion, two dinners were held where special attention was given to after-dinner speaking.

President—F. A. Scroggie.
Vice-President—W. Holley.
Secretary—A. W. Armour.
Treasurer—G. W. Knight.
Committee—F. J. Macnamara, C. W. Shelley, W. R. Eakin.

Fall Term, 1905

Subject.	Enrolled	No. Sessions	Total	Average
Arithmetic	47	24	592	25
English	40	22	450	20
Bookkeeping	46	25	648	26
Accountancy	20	11	183	17
Shorthand	29	25	368	15
Typewriting	12	25	122	5
Penmanship	21	24	279	11
French	76	26	998	38
German	11	24	254	10
Mechanical Drawing	26	24	356	15
Architectural Drawing	23	23	336	15
Steam Engineering	24	23	297	13
Electricity	35	23	540	23
Boys:				
Arithmetic	31	24	449	19
Business Correspondence	25	24	329	14
Shorthand	17	24	281	12
	483	372	6,482	278

Winter Term, 1906

Subject.	Enrolled	No. Sessions	Total	Average
Arithmetic	36	24	470	20
English	29	23	480	21
Bookkeeping	40	24	652	27
Accountancy	20	11	194	18
Shorthand	54	26	780	30
Typewriting	16	26	180	7
Penmanship	16	24	145	7
French	44	26	586	23
German	11	24	220	5
Mechanical Drawing	28	24	272	12
Architectural Drawing	20	24	254	11
Steam Engineering	16	24	216	9
Electricity	27	24	361	15
Matriculation	18	39	271	7
Boys:				
Arithmetic	26	24	281	12
Business Correspondence	30	24	337	14
Preparatory Group Course	26	20	337	17
	457	411	6,136	255
	483	372	6,482	278
Total	940	783	12,618	533

PRACTICAL TALKS

Two series of Practical Talks, extending over the winter term, were an important feature of the season's work. The Talks were of great practical value to young men and promoted an interest in the Association.

No. I.—A course of ten Popular Law Talks, average attendance 70, as follows:—

Jan. 25.—"Citizenship," by Hon. Justice Mathieu, D.C.L., Dean of Faculty of Law, Laval University.
Feb. 1.—"Marriage," by F. P. Walton, B.A. (Oxon), LL.B., Dean of Faculty of Law, McGill University.
Feb. 8.—"Successions," by E. Edwin Howard, B.A., B.C.L.
Feb. 15.—"Mandate," by Aime Geoffrion, K.C., Professor of Civil Law, McGill University.
Feb. 22.—"Commercial Paper," by Seth P. Leet, K.C.
Mar. 1.—"Real Estate Law," by J. A. Ewing, Solicitor of the Sun Life Assurance Company.
Mar. 8.—"Law of Carriers," by Hon. M. Hutchison, D. C. L., Judge of Superior Court.
Mar. 15.—"Life Insurance," by A. R. Oughtred, K.C.
Mar. 22.—"How Laws are Made," by Hon. W. A. Weir, K.C., Speaker at Quebec.
Mar. 29.—"How Laws are Enforced," by Seth P. Leet, K.C.

No. II.—A Course in Business Economy for Business Men, average attendance 95, as follows:—

Jan. 30.—"Business Management Problem," by Mr. Chas. B. Gordon.
Feb. 6.—"Publicity Problem," by Mr. W. H. Goodwin.
Feb. 13.—"The Commercial Value of Good Business Deportment," by Mr. Abner Kingman.
Feb. 20.—"The Systematizing Problem," by Mr. D. Lorne McGibbon.
Mar. 6.—"The Transportation Problem of a Business House," by Mr. W. H. D. Miller.
Mar. 13.—"Credit and Collection Systems," by Mr. W. J. Mundell.
Mar. 20.—"Selling Methods," by Mr. H. J. Fuller.
Mar. 27.—"The Resources of Canada," by Mr. R. J. Younge, B.A.

S. P. LEET, Chairman.

READING ROOM AND LIBRARY

The Library was closed a great part of the year during the restoration of the building. Meantime, the books have been shelved in their new quarters, many antiquated and worn out ones discarded, and many standard books replaced. Two hundred and forty books were added. The catalogue was corrected, new shelf lists made, and a new charging system adopted.

The Library contains about 4,800 volumes. During the ten weeks since re-opening 366 members have used its privileges, and 1,696 books

have been issued. The percentage of fiction books taken has shown a slight tendency to decrease from week to week.

BOOKS DISTRIBUTED.

Fiction	1,243
Literature	64
History	53
Biography	39
Travel	56
Science	99
Useful Arts	32
Fine Arts	9
Political	24
Religious	63
Language	14
Total	1,696

The Reading Room contains 170 papers and magazines in the Senior Department, and 18 in the Junior Department. Of these 23 were donated.

We wish to make special acknowledgment of the gift of a very fine geographical globe for use in the Reference Library by Mrs. Wm. Neil.

The total expense of this Department was $628.51, as follows, viz: Papers and magazines, $299.49; magazine holders, $67.04; library account, $261.98.

I. GAMMELL,
Chairman.

PHYSICAL DEPARTMENT

Each succeeding year more clearly demonstrates that exercise is not merely a pastime, but a necessity to men of all ages, in all walks of life. The work of the past year has been conducted along the same lines as before and a healthy growth is noted in the different activities of the Department. Early in the fall the different classes were organized, each having its own chairman and secretary. These organized groups have had a helpful influence upon the work in general, and their own classes in particular. The installation of 150 large steel lockers in the new locker-room has met a long-felt need, and is greatly appreciated, especially by the business men.

Dr. Geo. J. Fisher, Secretary of the Athletic League of North America, made us a very helpful visit early in January, at which time he addressed four groups of our members. Mr. J. H. Crocker, of Toronto, visited us and spoke on the occasion of the Fifth Annual Physical Department Banquet.

A valuable addition to our work has been the forming of an Intermediate Leaders' Corps, similar to the Senior Leaders' Corps, and in a sense a course preparatory to their becoming Senior Leaders. The men in this group have rendered excellent service to the Association. Mr. Allan McLeod is President.

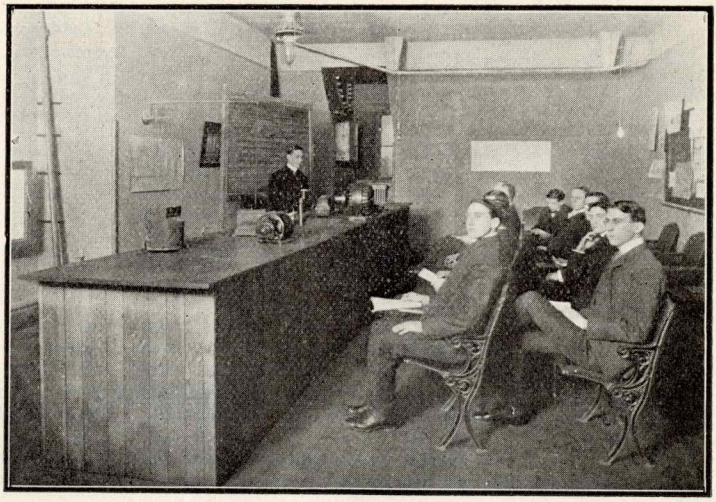

Class in Electricity

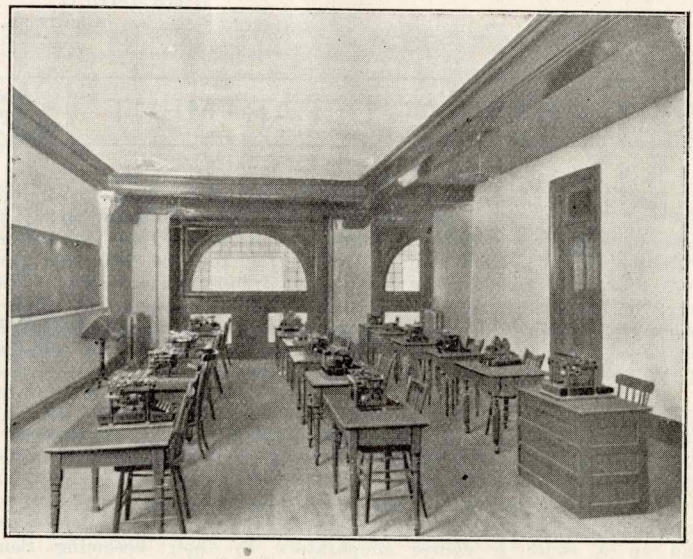

For the Typewriting Class

Classes in Physical Training have been conducted by our men at the following places: Fairmount Young Men's Association; Railroad Branch; Inspector Street Mission; St. Jude's Church; Mackay Institute, and Lachine. This extension of our work outside the building is an important development.

Seven hundred and forty-four class sessions were conducted, with a total attendance of 17,921, an average of over 2,300 per month and a gain in gross attendance for the year of 1,950. Seven hundred and eighty-three men and boys registered in 26 weekly classes. The detailed statement of attendance is as follows:

	Sessions.	Total.	Average.	Last Year.
Men Elementary	61	2,722	45	38
" Intermediate.	61	1,196	20	17
" Advanced.	61	277	4	6
" Students	80	1,250	16	18
" Junior Business . . .	55	992	18	19
" Senior Business . . .	57	1,320	23	20
" Bank Officers	10	92	9	—
Boys' Junior Business. . .	60	1,891	32	28
" Senior School	90	1,569	17	18
" Junior School. . . .	89	3,254	36	31
" Intermediate Business	59	2,663	45	34
Leaders, Senior.	31	352	11	14
" Intermediate . . .	30	343	11	—
	744	17,921	287	258

The following statement indicates the class attendance during the last ten years, and shows a steady increase of the class work of our department:

Gymnasium Class Attendance during the Last Ten Years.

1895-6	11,709	1901-02.....	13,985
1896-7	14,313	1902-03.....	14,200
1897-8	11,402	1903-04.....	14,632
1898-9	10,129	1904-05.....	15,971
1899-00.....	12,339	1905-06.....	17,921
1900-01.....	14,082		

Four hundred and fifty-two were physically or medically examined. About 1,200 different members used the department during the season. Through the kindness of Dr. H. B. Cushing, an excellent course of lectures, "First Aid to the Injured," was conducted, with an average attendance of 23. Ten members took the St. John's Ambulance Corps Examinations, nine of whom passed. The Committee record their sincere appreciation of the valuable services rendered by Dr. F. W. Gilday and Dr. H. B. Cushing as medical examiners.

The department conducts eleven athletic clubs, with a membership of over 500.

LEADERS

The Leaders' Corps report a membership of 22. Messrs. Fred. Mann, A. H. Cross, and A. Stewart were elected as new Leaders.

Instead of the annual banquet, a reception was given to Physical Department members on March 8th. This proved a good step, not

only promoting a social spirit in the Corps, but being of value to the Association as a whole.

The following Leaders conducted classes in different places in the city: Messrs. F. W. Shaw, H. H. Field, Fred Mann, Geo. Burton, Alex. Stewart, S. R. Hall, H. S. Greenleese, A. G. Budge.

HARRIER CLUB

Had a most successful season, and were proud to win the five-mile Harrier Championship of Canada, competed for at Ottawa in September. This victory created quite an interest amongst the membership and we are looking forward this year to a similar victory, and to retaining the beautiful Dunlop trophy in our cabinet for another year.

Our runners were unfortunate in the City and District meets, losing the championship in both the Senior and Junior races owing to the fact that some of our best runners were unable to compete.

Week-night handicaps were held during the summer, and proved helpful in keeping up the interest at that time.

BOWLING

Has not been so successful this year, due to the fact that a number of our best bowlers have left for other organizations with better alleys. We have spent the time in teaching new men to bowl. As we have but two alleys we are unable to enter a regular city league. Therefore, the Committee were instrumental in organizing an independent league in the city, composed of five different clubs. Home and home matches were rolled, and our team succeeded in winning the championship of this league. Weekly competitions have been held, and prizes given for the highest single score, and the highest average score. We hope that soon the Association will be able to offer us new alleys.

HOCKEY

Owing to inability to secure proper ice accommodation, this Club was not active the past season.

BASKETBALL

Five teams were entered in the Senior League and four in the Intermediate, representing 72 different players. The teams were evenly matched and the spirit of play excellent. This year the Association adopted the Canadian Basketball Rules and the Committee feel that these rules made the game faster and cleaner.

The Britts tied with the Tigers in the Senior Championship, and the Beavers tied with the Stars in the Intermediate series. In the play off the Britts and the Beavers won in their respective series.

At the close of our season the City Basketball League was formed, in which the Association had a large part. We entered two teams in the Senior and one in the Intermediate. Our two teams finished first and second in the Senior series, thereby winning the city championship for the Association. The Intermediate team finished second.

Outside teams played in our gymnasium from McGill, Westmount, M. A. A. A., Railroad Y. M. C. A., and Quebec.

BASEBALL

The past season was one of the best in the history of the Club. Although we did not win the city championship, the games were well contested, clean sport was played and a fine spirit shown by the men. The Association was instrumental in organizing the Mount Royal Amateur Baseball League, controlling all amateur baseball in the city. This league has an executive of three men who have entire charge of league matters for the season. Our secretary was a member of that executive.

During the early season the practices were well attended.

The Club greatly appreciates the Association securing for them the Montreal Baseball grounds.

Membership 22.

TENNIS

The past year has been most successful. The courts were put in condition early, and kept in good condition well into September. The evening attendance averaged 18. Our membership was 42.

SNOWSHOE

This Club reports a good season. The outings were less numerous owing to lack of snow.

The annual reception in December was the best and largest held by the Club. Our membership was 72.

FOOTBALL

The Football Club entered two teams in the City League, one Senior and one Intermediate, and for a young Club made a remarkably good showing. Membership was 34. This Club hopes to win the championship in both series the coming season.

ATHLETIC CLUB

The Field Day was held on the M. A. A. A. grounds, September 23rd. There were 42 individual entries and the events were well contested. Two Association records were broken, viz., the mile and half-mile, both by George Palmer.

The presentation of prizes took place in the gymnasium in the evening after the games.

BIBLE STUDY CLUB

The Gymnasium Men's Bible Study Club, during the past year, has been studying Bible Characters. For the past four years this Club has been conducted as a unit. In the middle of this year it was decided to divide the Club into groups, securing for each group a teacher from the Bible Study Club Committee. This was done with helpful results and, while the attendance has not increased, better work has been done, more men interested, and certain men have attended who could not have been reached in any other way.

The total attendance for the year was 1,081, average 34. The Club held 32 sessions and enrolled 84 different men. The foundation has been laid this year for a larger work during 1906-07.

C. C. HOLLAND,
Chairman.

FOREIGN WORK

The work of the Committee has been regularly carried on, and whenever possible the visits of the Foreign Secretaries of the International Committee, on furlough in Amercia, have been availed of, to draw inspiration and enthusiasm therefrom, and much help has been derived in this way from addresses given to large gatherings by Mr. B. R. Barber, of Calcutta, India, and Mr. V. W. Helm, of Tokio, Japan. The latter illustrated his address with lantern slides relating to the Russo-Japanese War—of intense interest.

Over $300 has been sent, through members of the Association, for work amongst the Japanese soldiers, and our help has been much appreciated.

Encouraging reports are received from Mr. Chas. S. Paterson, regarding the work amongst the High School Boys of Calcutta. The progress of the work does not seem to have been to any extent retarded by the "boycott," established by the native Bengalese, against the English government officials, and naturally also Europeans generally, through the unpopular division of the Province of Bengal by the authorities. The interest and attendance of the native boys seemingly has been regained and retained.

A financial statement, from April 30th, 1905, to April 30th, 1906, is herewith appended:—

Receipts.

1905.		
May 1—	Balance on hand	$ 60 23
	Subscriptions received during year	1,077 76
	Special subscription for work in Japan	65 00
		$1,202 99

Expenditures.

International Committee for work in India	$1,000 00	
International Committee for work in Japan	165 00	
Printing, postage, stationery	15 87	
Balance on hand	22 12	
		$1,202 99

D. W. ROSS,
Chairman.

BOYS' DEPARTMENT

MEMBERSHIP

School boys	130	last year	132
Business boys	116	last year	104
Intermediates	183	last year	117
Total	429	last year	353
Boys 16 and 17 holding senior tickets	21		
Total	450		

During the month of November, owing to lack of accommodation in our locker rooms and gymnasium, no regular tickets were issued to business boys. Those who wished to join the gymnasium had to take out a limited ticket and wait for the non-renewal of some regular member. With our present equipment it is impossible to handle more than 350 boys in the Evening Classes.

RELIGIOUS

The Friday Evening Meeting has been held regularly throughout the year, with the exception of the month of July. This meeting is attended by boys between the ages of 14 and 18, three-quarters of the number being from 16 to 18 years of age. The average attendance for the year has been 35, the same as last year.

The school boys between the ages of 11 and 14 have been formed into a Bible Study Club with officers and committeemen elected from the boys themselves. They preside at the meeting and ask the Secretary to lead in the lesson. The enrolment in this class is 75, with an average attendance of 36.

In order to carry out the social side of the Club, snowshoe tramps, banquets, game tournaments, and socials were given by the Club each month, only those who had attended three out of the four classes held during the month receiving invitations. A manly, Christian spirit has been engendered, the value of which it is impossible to overestimate.

More than 285 boys have been in attendance at these two meetings, and at least 70 per cent. of that number have attended half the meetings held during the season.

The Song Services have been held every second Sunday morning at the Montreal General Hospital from October to May. The average attendance has been 28.

The following Bible Classes have been conducted in addition to the meetings mentioned above:

	Time.	Teacher.	Enrolment.
Training Class	Sunday, 4.45 p.m.	W. A. MacLaren	8
Older School Boys	Saturday, 9.30 a.m.	H. Moule	30
Younger Business Boys	Monday, 9 p.m.	C. W. Shelley	28
Younger Business Men	Thursday, 7 p.m.	P. V. Gahan	15
Intermediates	Thursday, 7 p.m.	L. Cole	20
Intermediates	Thursday, 8 p.m.	F. McLeod	5

Total enrolment in classes, including Junior School Boys, Wednesday, 5, 45, 181.

Thirty boys took the International Examinations in Bible Study, only three of whom failed to pass.

Subscriptions have been made to the Foreign Work Fund. The Chairman of this Committee, together with six others, will attend the Older Boys' Conference at Silver Bay this summer.

The Committee in charge of the Junior School Boys' Class have written to Mr. C. S. Paterson, asking him to give the names of two young men whom they can support by their funds, and who will communicate with the Committee from time to time.

PHYSICAL

The attendance at the Gymnasium Classes is included in the Physical Department Report.

A new organization has been formed this year in the Intermediate Leaders' Corps, composed of 14 Christian young men between the ages of 15 and 20. They have a distinct organization with constitution and by-laws, officers, and committeemen like the Senior Leaders' Corps. With two exceptions, the members of this Corps are High School boys. They are responsible for the personal work of the Boys' Department.

Three of the Corps taught Bible Classes during the winter, and eight of the Corps are taking the normal course in preparation for teaching Bible Classes next season. The success of the work in every department is largely due to their untiring efforts.

The Summer Camp at Lac St. Joseph, under the leadership of Mr. J. E. Merritt, Physical Director, was enjoyed by 48 boys. The Bible Classes, the companionship of Christian men, and the general healthy atmosphere of the Camp, caused a marked change for the better in the lives of many of the boys.

Two talks on "Physical Training" to the boys of the city were given by Mr. Merritt. At the first the attendance was 160 and at the second 250. This large number represented every section of the city.

A concert and gymnastic exhibition was given by the Leaders' Corps, an admission fee of fifteen cents being charged. Three hundred of the parents and friends attended. The receipts, amounting to $37.80, are to help pay the expenses of a delegation to the Older Boys' Conference at Silver Bay, Lake George, on August 25th.

EDUCATIONAL

A report of the Evening Classes is given by the Educational Department.

Owing to the disturbed condition of the building, the boys have had no library this season. The magazines in the reading room have been used more than in previous years.

Thirty-two boys took the International Examinations with the view of obtaining the McBurney Cup.

Owing to the large increase in the membership of the Department over previous years, the social and religious work has been divided into four distinct sections. By this means we have not had the large mass work as formerly, but the smaller group work which has proved of infinitely greater value.

The Ladies' Committee, under the leadership of Mrs. John W. Ross, have rendered very efficient service. They have made the boys feel at home, and their willingness and forethought have contributed in a large measure to the success which has attended the different social functions.

Two of the Leaders' Corps have conducted Physical Work for boys at Inspector Street Mission.

Two hundred parents of the boys attended the Gymnasium Closing, many of whom remained for a social half-hour in the Association Hall at the close of the programme.

Taken as a whole our work this season has been greatly blessed.

We have had a larger Bible Class Work, an increased attendance at our Gymnasium Classes, and a gentlemanly, earnest spirit pervading the Department.

Respectfully submitted,

A. L. PATERSON,
Chairman.

SOCIAL DEPARTMENT

The plans of this Department, as mentioned in the report for last year, have not been fully carried out, on account of the fire which took place in the building during the early part of last summer; so that, except for the past four months, it has not been possible to do much work of a social nature.

The Thanksgiving Dinner and New Year's Day Reception were reluctantly abandoned, on account of the unprepared state of the rooms; but we were able to arrange for the usual New Year's Concert, which passed off successfully.

Members' Meetings were held on the 8th of February and 20th of March. Short musical programmes were carried out at these meetings and informal reports of different phases of Association work were presented. On the latter date, the members were given an opportunity of saying "Good-bye" to Mr. Budge, who, on that evening, left for Australia and New Zealand.

On Easter Monday, a concert was given by the Turner-Weaver-Blair Concert Company, which proved very enjoyable and was fairly well attended.

The Sunday Afternoon Strangers' Tea was served fortnightly during the season, furnishing an opportunity of meeting in a social way about 275 young men from different countries, many of whom have become members of the Association.

The Glee Club had a successful season under the leadership of Mr. A. L. Paterson. During the season, the Club has rendered valuable assistance at several social gatherings and also took part in a most successful concert which was held on the 23rd of April.

JAMES K. McNUTT,
Chairman.

EMPLOYMENT

The Employment Bureau has been conducted during the year on much the same lines as formerly. Eight hundred and twenty applications were filed and 219 situations filled.

The Bureau has been of great assistance to young men coming as strangers to the city, many of whom have afterwards become members of the Association.

SUMMER CAMP

Our Victoria Day party was smaller than usual, owing to the holiday coming in the middle of the week. About fifteen were out, and the fishing was good. Mr. Harry McGuire, Assistant Physical Director, was in charge.

The Senior Camp opened on July 15th and closed September 5th. There was an attendance during the year of 103 men, an increase of 20 per cent. over the previous year. We consider it to have been one of the most successful Camps we have ever held. Camp sports, the annual regatta, fishing, and many impromptu concerts filled in the time for the campers. The Committee were fortunate in having Mr. P. A. Doig take charge for the entire season, and this did away with many difficulties which have generally been consequent on necessary changes. The Committee deeply appreciate the interest he has shown in Camp matters and the very efficient manner in which he has dealt with the various problems. The Sunday services, usually led by the Secretary in charge, were well attended and have been much appreciated, most of the summer visitors around the lake coming over to attend them. We are indebted to Professor Caldwell, of McGill University, and Judge Knapp, of New York State, for the help given. We also had the pleasure of a visit from Mr. W. H. Ball, of Detroit, one of the founders of our Camp.

A Labor Day fishing competition was held with about twenty competitors. The winners received their prizes at the Campers' Banquet.

The First Annual Campers' Banquet was held in November, at which about ninety sat down. The evening proved a success.

A new departure this year has been the holding of a Campers' Bible Class throughout the winter. The attendance and interest has been marked and we trust that this will only be the beginning of similar classes.

Through the generosity of Mr. and Mrs. J. W. Knox we were made the recipients of a fine wharf early in the season, which was very greatly appreciated by the Campers.

Financially we had a good year. After paying all bills we had a balance of $245.17, which was transferred to the Permanent Camp Account for the repair and upkeep of the property.

Our urgent needs for next year are the following: Twenty mattresses; three boats; repairs to all the tents; boat-house; old ice-house placed near kitchen.

B. S. R. WATSON,
Chairman.

STATEMENT OF PERMANENT CAMP ACCOUNT, 1905

RECEIPTS.

Balance from previous year		$ 5 31
From Senior Camp	$245 17	
From Junior Camp	175 75	
		420 92
		$426 23
Expenses		426 59
Debit balance		36
The Permanent Camp owes the Association		$315 74

WOMEN'S AUXILIARY

In glancing over the record of the past year, which somehow seems to have been a shorter one than usual, the members of the Women's Auxiliary very naturally ask themselves the question, have we made profitable use of our opportunities along the lines for which our organization came into being, and has the work of the Association here been strengthened and helped through our instrumentality?

In some respects the year's work has been unlike that of previous ones; and we feel as though less had been accomplished than we had hoped, yet find comfort in the knowledge that it has not been from lessening of zeal or flagging of interest that results are less apparent.

The Annual Meeting was held on May 3rd, 1905, election of officers resulting as follows:—

President—Mrs. Henry Birks.
1st Vice-President—Mrs. L. Cushing.
2nd Vice-President—Mrs. W. Tees.
Treasurer—Mrs. E. B. Busteed.
Secretary—Mrs. Godbee Brown.

Convenors of Committees—

Social—Mrs. Budge.
Furnishing—Mrs. Peter Laing.
Junior—Mrs. John W. Ross.
Finance—Mrs. Chas. Cushing.
Flower—Mrs. John McKergow.

Eight business meetings have been held, with an average attendance of 15, slightly less than that of last year, to be accounted for by the absence of the young ladies from the monthly meetings.

As the several Committees are reporting their work for the year in full, it is needless to add anything except this, that in every department faithful service has been cheerfully rendered.

Perhaps the work of the Social Committee, both senior and junior, deserves most the word of praise, for the members of this Committee have been "in labors more abundant" almost from the opening of the year until its close. The many and growing demands upon this branch of our work make necessary the enlargement of the Social Committee in the near future, so that responsibility may be divided, that it rest not too heavily upon the few who have thus far borne the burden, often, literally—"the *heat* of the day."

One social event has been omitted during the year, *i.e.*, the New Year's reception, owing to the unfinished condition of the building.

In November your Secretary had the honor to represent this Auxiliary at the Provincial Convention of Women's Auxiliaries, held in Toronto. This proved to be a time of inspiration and profit, and we hope to carry into effect some valuable suggestions gleaned from the many offered there.

A feature of the year's work has been the revision of our Constitution, which had somewhat outlived its usefulness. Much thought and care have been bestowed upon this work, and we trust that the new Constitution, copies of which we hope to place in the hands of every subscriber, may enable us to do more thoroughly, and in a businesslike manner, the work committed to our charge. Amongst other changes made, the throwing open of our Annual Meeting to all subscribers and friends may be noticed.

Another slight departure from the regular routine has been the soliciting of special subscriptions towards the purchase of rugs for the parlors—besides the money return thus brought, we hope to retain the interest thus temporarily, and in many cases, for the *first time*, awakened in our work.

The retirement from our ranks of Mrs. Peter Laing has created a gap not easily filled, but we have not given up hope that some time ere long she may be with us again. Mrs. L. Cushing has acceptably filled the position left vacant by Mrs. Laing's resignation.

As will be shown in the report of the Furnishing Committee, there are good and sufficient reasons why the work done in this department is not more evident.

The rapid growth of work in the Boys' Department bids fair to tax the resources of the Junior Committee to the utmost, and to aid in this most important branch, where the future leaders of Association work are being primarily trained, the Auxiliary as a whole pledges its sympathy and support. To this end plans are on foot for the comfortable fitting up of the parlors on the lower floor, which are now devoted to the sole use of the boys.

With thankfulness that we have been permitted to do something in His name for the young men and boys of our city, and a hopeful outlook upon the future of the work.

Respectfully submitted,

CHARLOTTE E. BROWN,
Secretary.

Twenty-nine new names have been added to the roll during the past year, making a total membership of 158, against 137 of the previous year.

Three names were removed by death, Mrs. Yuile, Mrs. Boyd, and Miss Holt. Five names were dropped by removal of members from the city and other reasons unknown.

111	annual subscribers contributed $1 each..	$ 111 00
21	" " " $2 each..	42 00
3	" " " $3 each..	9 00
17	" " " $5 each..	85 00
2	" " " $10 each..	20 00
4	subscribers contributed sums less than $1, amounting to.	2 28
158		$ 269 28

Through a special effort originated by Mrs. Peter Laing, a collection was made immediately after the last annual meeting, realizing the handsome sum of $245.50 from 76 friends of the Auxiliary. Many of our regular subscribers contributed generously to this fund for the Furnishing Committee.

ELLIOT BUSTEED,
Treasurer Y.M.C.A. Women's Auxiliary.

FINANCIAL STATEMENT FOR 1905-06

Receipts.

1905.			
May 1—	To Balance from year 1904-05..		$ 136 16
Nov. 7—	" Amount returned by delegate to Convention at Toronto.. ... ...$	3 00	
1906.			
Jan. 1—	" Interest on Bank Account..	5 66	
Mar. 13—	" Grant of Insurance from Y.M.C.A.	500 00	
April 30—	" 158 Annual Subscriptions..	269 28	
April 30—	" 76 Special Subscriptions for carpets and rugs..	245 50	
			$ 1,023 44
	Total receipts..		$ 1,159 60

Disbursements.

By Furnishing Committee.. .. ..$	86 89	
" Social Committee..	86 37	
" Flower Committee..	25 00	
" Delegate to Toronto Convention..	25 00	
" Help..	4 25	
" Printing post cards..	1 75	
" Postage stamps and postals..	4 25	
Total expenditure..		$ 233 51
Balance forward to year 1906-07.. ...		926 09
		$1,159 60

ELLIOT BUSTEED,
Treasurer Y.M.C.A. Women's Auxiliary.

Audited and verified,

P. S. ROSS & SONS,
Chartered Accountants.

May 8th, 1906.

Snowshoe Club

The best place for

Kodaks and all Photographic Goods

Geo. Barrat & Son
146 Peel Street, Montreal
Phone Up 964

DEVELOPING, PRINTING and ENLARGING

J. A. Homier
Day and Artificial Light
Ground Floor Studio

Flash Light and Group Photographs

743
St. Catherine St. West
Near Guy
Bell Phone Up 3951

GORDON & EGAN

Plumbers, Gas, and Steam Fitters

Tinsmiths, Electrical and Mechanical Bellhangers, Etc., Etc.

120 Mansfield Street
Corner of St. Catherine
BELL TEL. UP 1115

Tees & Co.'s
DESKS
Always Give Satisfaction
300 St. James Street

TEES & CO.
Funeral Directors
300 St. James Street

F. E. GRAFTON & SONS

The

Business Man's Bookstore

If we have not got the book you want, we'll get it for you

TECHNICAL BOOKS, MECHANICAL BOOKS
STATIONERY FOR HOME OR OFFICE
BLANK BOOKS IN STOCK AND
MADE TO ORDER
EMBOSSING AND ENGRAVING

Estimates cheerfully given

F. E. GRAFTON & SONS

240 St. James Street MONTREAL

LYMAN'S

Fluid Coffee

Is made from fine quality **MOCHA** and **JAVA**, the bitter parts of both being excluded by the process of manufacture

NO COFFEE POT NEEDED
NO GROUNDS
NO TROUBLE

It can be made to suit any person's taste, and no more need be prepared at a time than is necessary

Put up in bottles of ¼ lb. ½ lb., and 1 lb., at 25c., 45c., and 75c.

Lyman, Sons & Co.
Manufacturers
384 St. Paul St., Montreal
Established 1880